

**THE UNIVERSITY OF ARKANSAS AT MONTICELLO  
DIVISION OF MUSIC**

---

Friends:

I hope this correspondence finds you well. Additionally, I hope that everyone has had a successful year. I look forward to seeing everyone very soon.

This following information contains audition procedures for all our summer camps this year:

- **Audition Procedures**

- Beginning band campers will be asked to play one of the following scales: Concert F, Bb and Eb. Beginners may use music. Additionally, beginners will be asked to play a short exercise. Percussionists should be prepared to play snare and bells. The exercise is below.

- Junior high and Senior high camp auditions will be based on scales and sight-reading. Junior high students may use music. Percussionists should be prepared to play snare (rudiments) and bells. Senior high students and jazz students may not use music. Please refer to the following link regarding appropriate scales for junior and senior high: <http://asboa.org/ClinicMaterials/2017%20Revision/Revision2017.html>

- Jazz camp auditions will be based on scales, sight-reading and to improvise over a blues progression in the key of F (concert pitch). Junior high students may use music. Percussionists should bring their own sticks, **drum sets and pianos will be provided.** Guitar and Bass guitar students will need to bring their own amp and instrument. Please refer to the previous link above regarding appropriate scales for junior and senior high.

See you soon,

Stephen Busath, D.M.A.  
Director of Bands  
Director of Percussion  
University of Arkansas at Monticello  
Bandcamp.uamont.edu;busath@uamont.edu

# UAM Beginner Band Camp Tryout Music

Flute *mp*

Oboe *mp*

Clarinet in B $\flat$  *mp*

Bass Clarinet *mp*

Alto Sax *mp*

Tenor Sax *mp*

Baritone Sax *mp*

Bassoon *mp*

Horn in F *mp*

Trumpet in B $\flat$  *mp*

Trombone *mp*

Baritone (T.C.) *mp*

Baritone (B.C.) *mp*

Tuba *mp*

Bells *mp*

Snare Drum *mp*

## UAM Beginner Band Camp Tryout Music

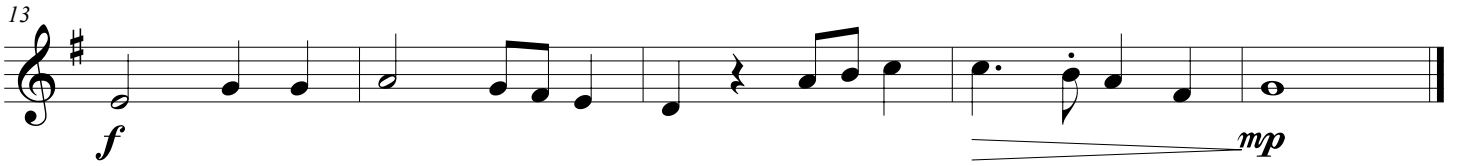
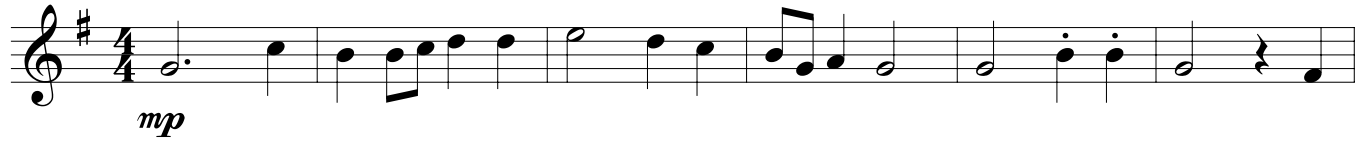

Baritone (B.C.)

# UAM Beginner Band Camp Tryout Music

*mp*

7

*>*

13

*f* *mp*

Baritone (T.C.)

# UAM Beginner Band Camp Tryout Music

Baritone Sax

# UAM Beginner Band Camp Tryout Music

7

13

*mp*

*f* *mp*

Bass Clarinet

# UAM Beginner Band Camp Tryout Music

Bassoon

# UAM Beginner Band Camp Tryout Music

7

13

Bells

# UAM Beginner Band Camp Tryout Music

Clarinet in Bb

# UAM Beginner Band Camp Tryout Music

Flute

# UAM Beginner Band Camp Tryout Music

Horn in F

# UAM Beginner Band Camp Tryout Music

7

13

# UAM Beginner Band Camp Tryout Music

mp

7

>

13

f mp

Snare Drum

# UAM Beginner Band Camp Tryout Music

||  $\frac{4}{4}$   $\frac{0}{4}$   $\dot{0}$  |  $\dot{0}$  |  $\dot{0}$   $\underline{\dot{0}\dot{0}}$   $\dot{0}$   $\dot{0}$  |  $\frac{0}{4}$   $\dot{0}$   $\dot{0}$  |  $\underline{\dot{0}\dot{0}}$   $\dot{0}$   $\dot{0}$   $\dot{0}$  |  $\dot{0}$   $\dot{0}$   $\dot{0}$   $\dot{0}$  |  $\frac{0}{4}$   $\dot{0}$  |  $\dot{0}$   $\dot{0}$   $\dot{0}$  |  $\frac{0}{4}$   $\dot{0}$   $\dot{0}$  |

*mp*

7

||  $\frac{0}{4}$   $\dot{0}$   $\dot{0}$  |  $\dot{0}$   $\underline{\dot{0}\dot{0}}$   $\dot{0}$   $\dot{0}$  |  $\dot{0}$   $\dot{0}$   $\dot{0}$   $\dot{0}$  |  $\dot{0}$   $\underline{\dot{0}\dot{0}}$   $\dot{0}$   $\dot{0}$  |  $\dot{0}$   $\underline{\dot{0}\dot{0}}$   $\dot{0}$   $\dot{0}$  |  $\frac{0}{4}$   $\dot{0}$   $\dot{0}$  |  $\dot{0}$   $\dot{0}$   $\dot{0}$  |  $\frac{0}{4}$   $\dot{0}$   $\dot{0}$  |

13

||  $\frac{0}{4}$   $\dot{0}$   $\dot{0}$  |  $\dot{0}$   $\underline{\dot{0}\dot{0}}$   $\dot{0}$   $\dot{0}$  |  $\dot{0}$   $\dot{0}$   $\dot{0}$   $\dot{0}$  |  $\dot{0}$   $\underline{\dot{0}\dot{0}}$   $\dot{0}$   $\dot{0}$  |  $\dot{0}$   $\underline{\dot{0}\dot{0}}$   $\dot{0}$   $\dot{0}$  |  $\frac{0}{4}$   $\dot{0}$   $\dot{0}$  |  $\frac{0}{4}$   $\dot{0}$   $\dot{0}$  ||

*f* <-----> *mp*

Tenor Sax

# UAM Beginner Band Camp Tryout Music

Trombone

# UAM Beginner Band Camp Tryout Music

7

*mp*

7

*f*

13

*f* *mp*

Trumpet

# UAM Beginner Band Camp Tryout Music

Tuba

# UAM Beginner Band Camp Tryout Music

